Column : REGIS(S,S) WHELK-01(250X4.6mmX5µm)
Mobile Phase : (A) n-HEXANE (B) ETHANOL: DCM (50:50)
Isocratic : 50:50(A:B)
Flow : 1.0ml/min
Diluent : ETHANOL
Column Temp : 25°C

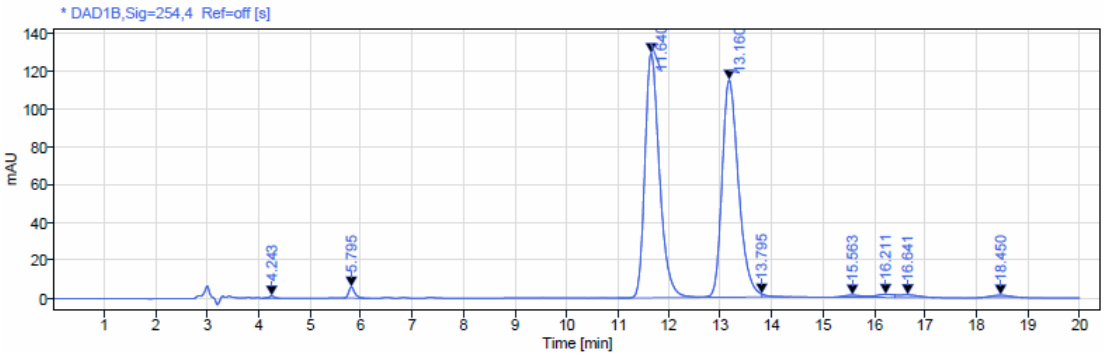

Column : REGIS(S,S) WHELK-01(250X4.6mmX5µm)
Mobile Phase : (A) n-HEXANE (B) ETHANOL : DCM(50:50)
Isocratic : 50:50 (A:B)
Flow : 1.0ml/min
Diluent : ETHANOL
Column Temp : 25°C

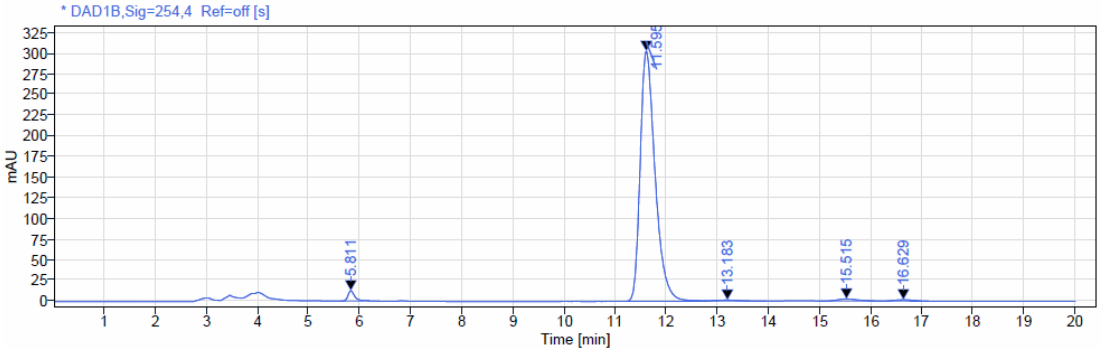

Column : REGIS(S,S) WHELK-01(250X4.6mmX5µm)
Mobile Phase : (A) n-HEXANE (B) ETHANOL : DCM(50:50)
Isocratic : 50:50 (A:B)
Flow : 1.0ml/min
Diluent : ETHANOL
Column Temp : 25°C

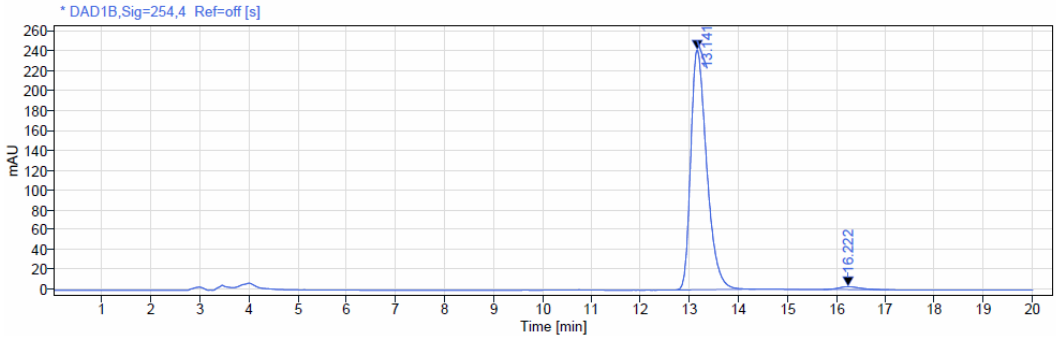

FlowRate : 3 ml/min	Column Name : LUX-CELLULOSE-4-4.6 MM x250MM x 5µm
Co-Solvent : 30%	Sample Name : LF4 : AUR-GDATTAT1-100-EXP169-P
Co-Solvent Name : IPA:MeOH(1:1)	Injected Volume : 10 µl
Outlet Pressure: 100 bar	Temperature : 40 °C

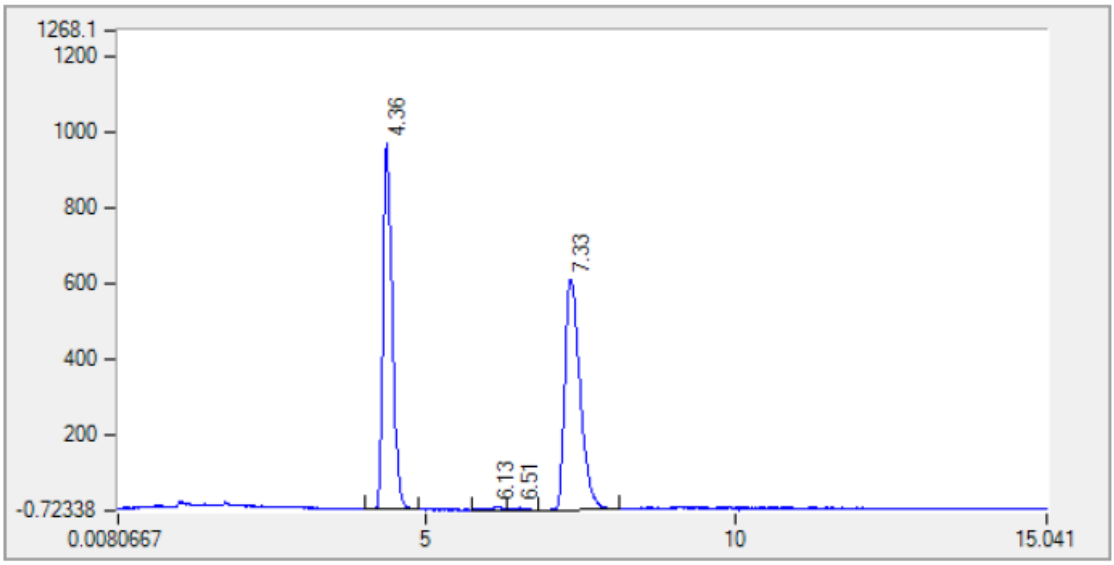

FlowRate : 3 ml/min	Column Name : LUX-CELLULOSE-4-4.6 MM x250MM x 5µm
Co-Solvent : 30%	Sample Name : LA1 : AUR-GDATTAT1-100-EXP169-P-1
Co-Solvent Name : IPA:MeOH(1:1)	Injected Volume : 10 µl
Outlet Pressure: 100 bar	Temperature : 40 °C

Reference data and sample concentration is less.

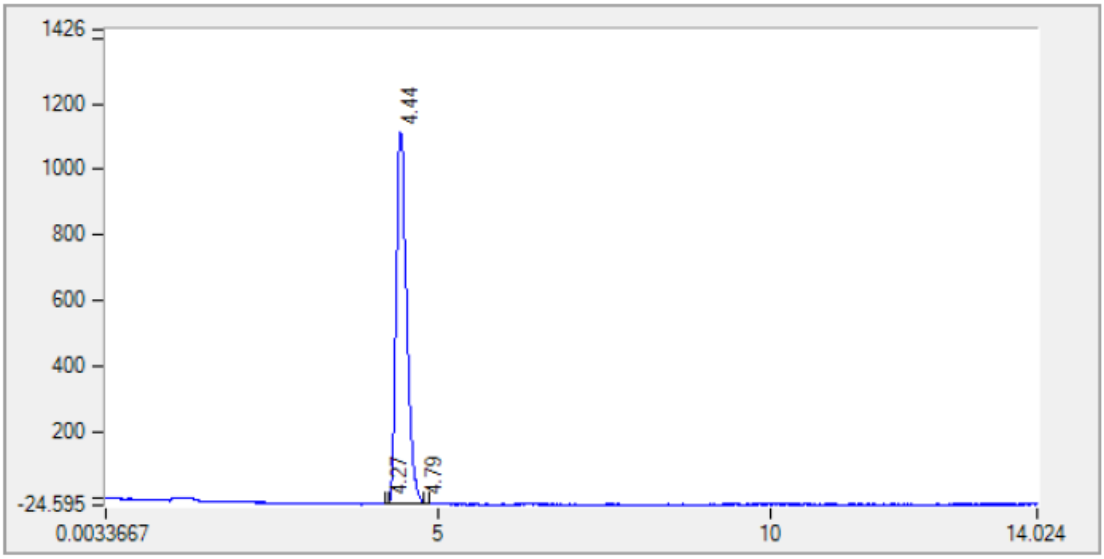

FlowRate : 3 ml/min	Column Name : LUX-CELLULOSE-4-4.6 MM x250MM x 5µm
Co-Solvent : 30%	Sample Name : LA2 : AUR-GDATTAT1-100-EXP169-P-2
Co-Solvent Name : IPA:MeOH(1:1)	Injected Volume : 10 µl
Outlet Pressure: 100 bar	Temperature : 40 °C

Reference data and sample concentration is less.

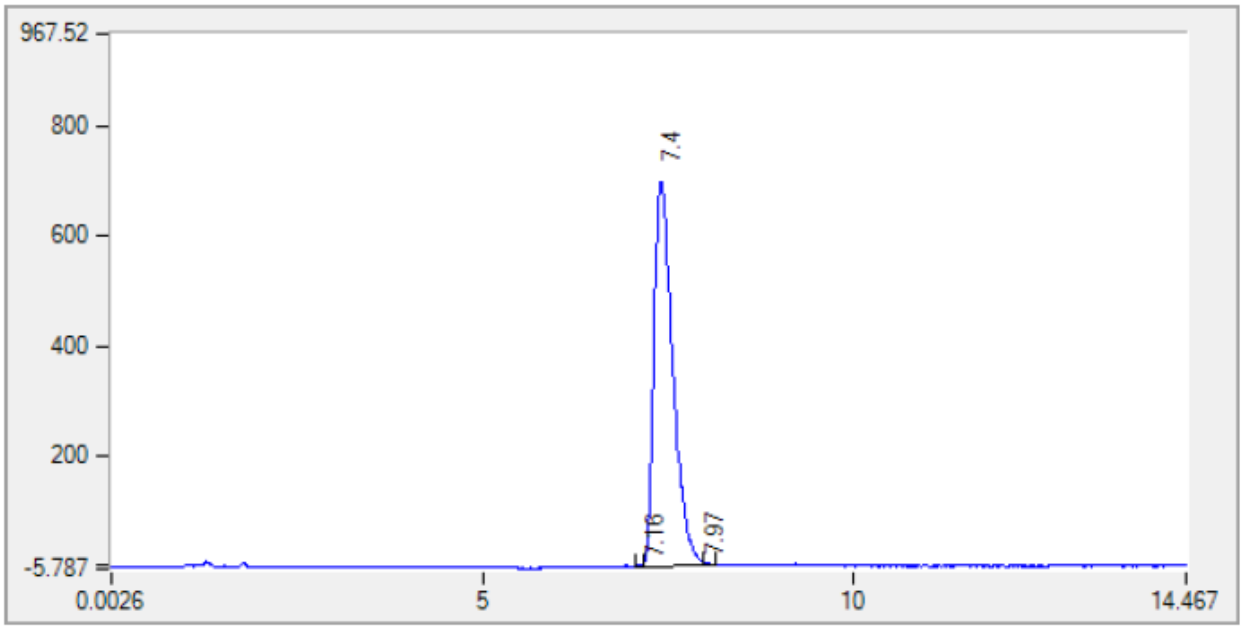

FlowRate : 3 ml/min	Column Name : LUX-CELLULOSE-4-4.6 MM x250MM x 5µm
Co-Solvent : 30%	Sample Name : LF1 : P845-P577-78914-NB3-028-P
Co-Solvent Name : 0.1% HCOOH in EtOH:MeOH(1:1)	Injected Volume : 15 µl
Outlet Pressure: 100 bar	Temperature : 40 °C

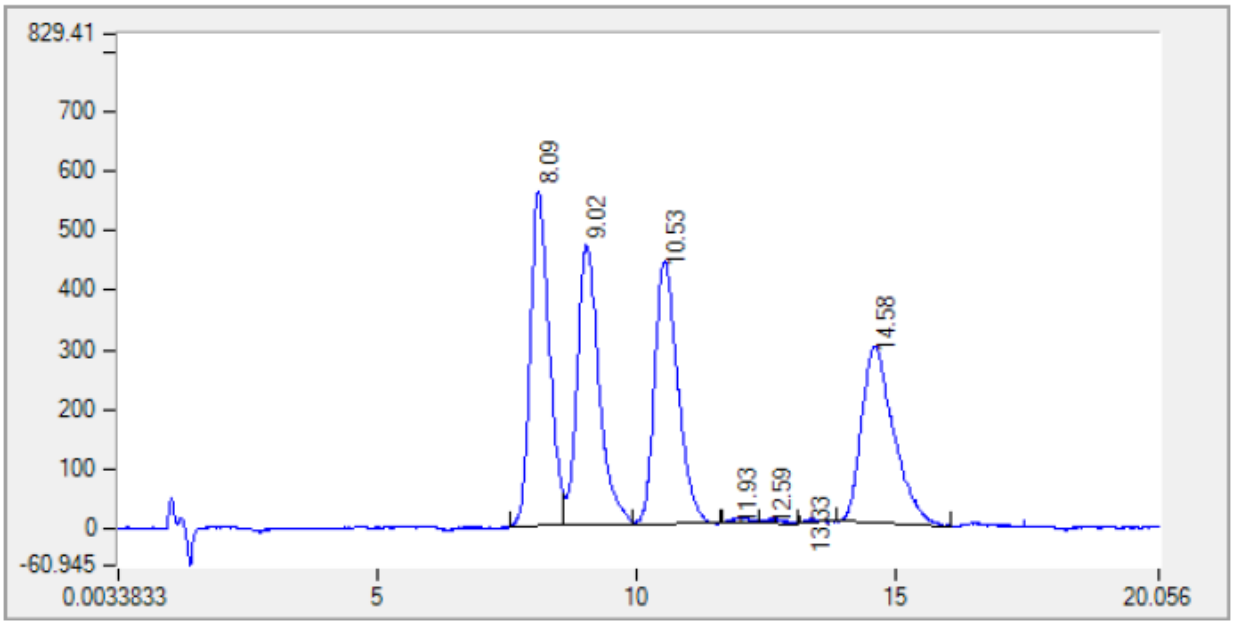

FlowRate : 3 ml/min	Column Name : LUX-CELLULOSE-4-4.6 MM x250MM x 5µm
Co-Solvent : 30%	Sample Name : LF2 : P845-P577-78914-NB3-028-P1
Co-Solvent Name : 0.1% HCOOH in EtOH:MeOH(1:1)	Injected Volume : 15 µl
Outlet Pressure: 100 bar	Temperature : 40 °C

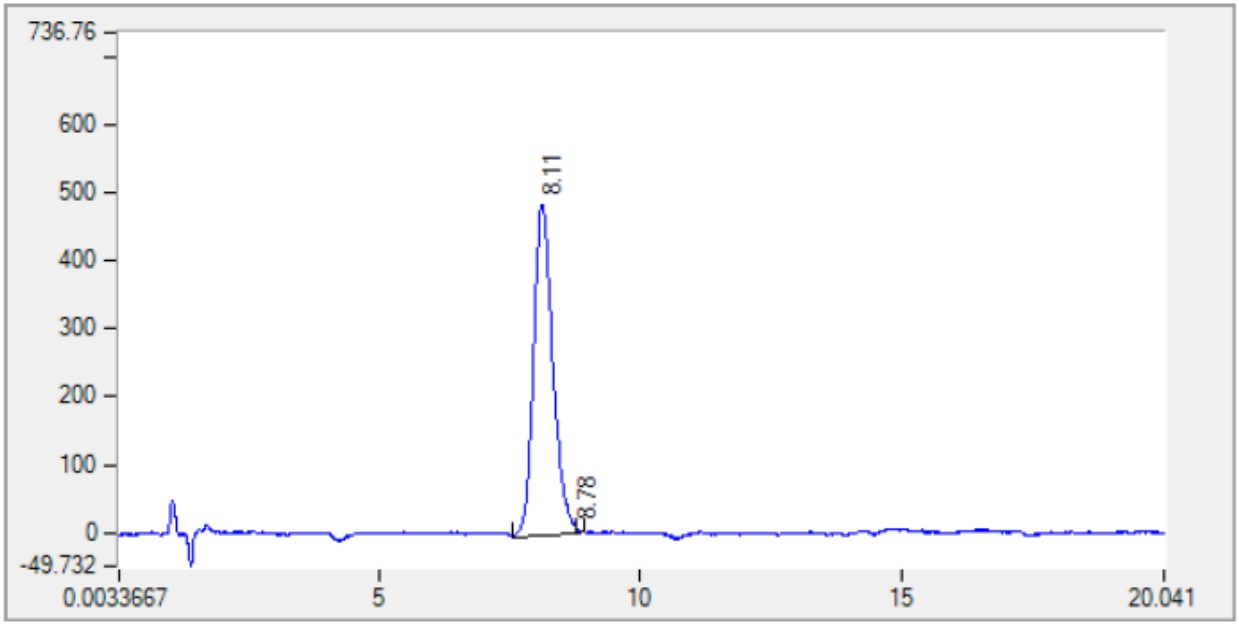

FlowRate : 3 ml/min	Column Name : LUX-CELLULOSE-4-4.6 MM x250MM x 5µm
Co-Solvent : 30%	Sample Name : LF3 : P845-P577-78914-NB3-028-P2
Co-Solvent Name : 0.1% HCOOH in EtOH:MeOH(1:1)	Injected Volume : 10 µl
Outlet Pressure: 100 bar	Temperature : 40 °C

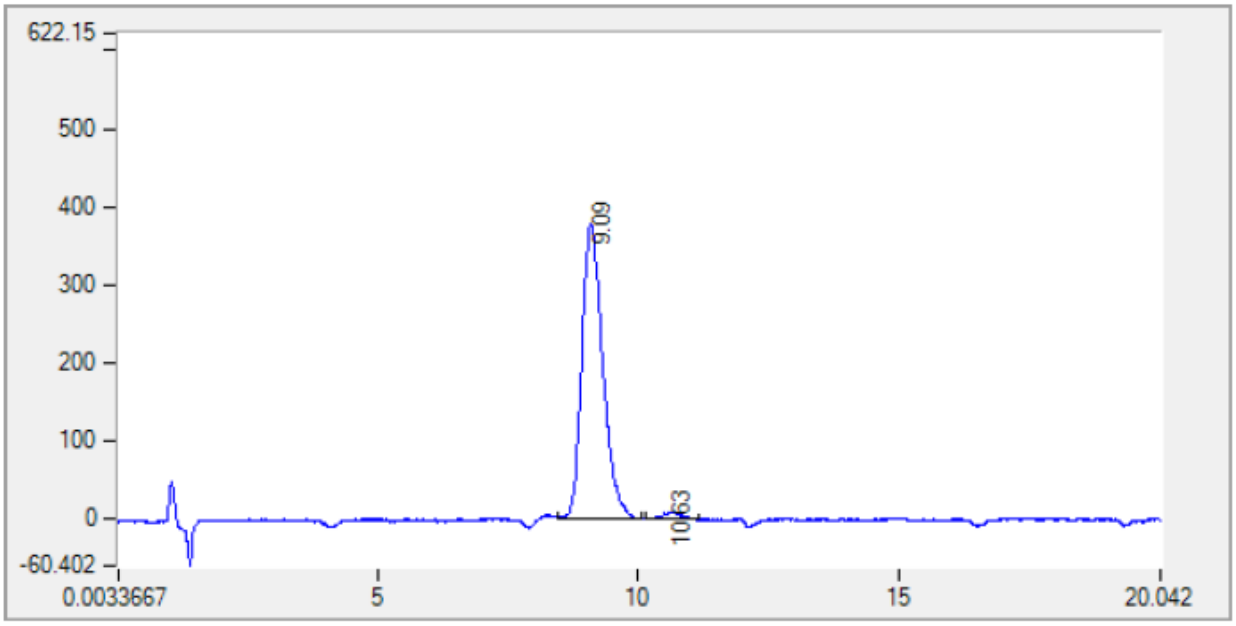

FlowRate : 3 ml/min	Column Name : LUX-CELLULOSE-4-4.6 MM x250MM x 5µm
Co-Solvent : 30%	Sample Name : LF4 : P845-P577-78914-NB3-028-P3
Co-Solvent Name : 0.1% HCOOH in EtOH:MeOH(1:1)	Injected Volume : 10 µl
Outlet Pressure: 100 bar	Temperature : 40 °C

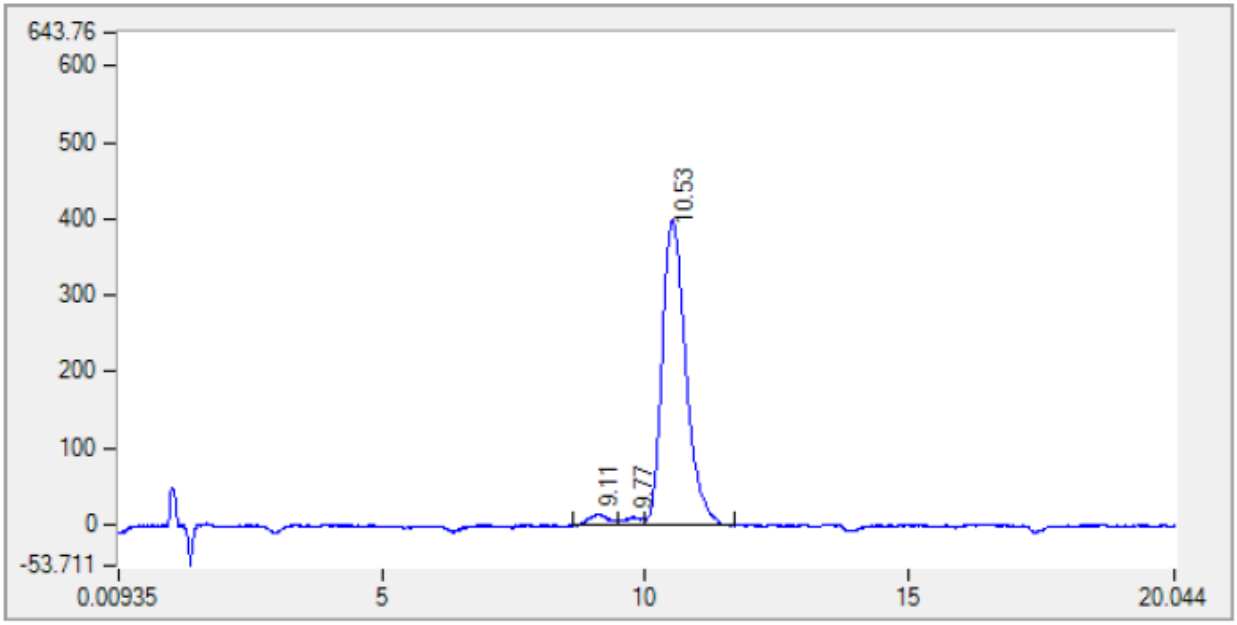
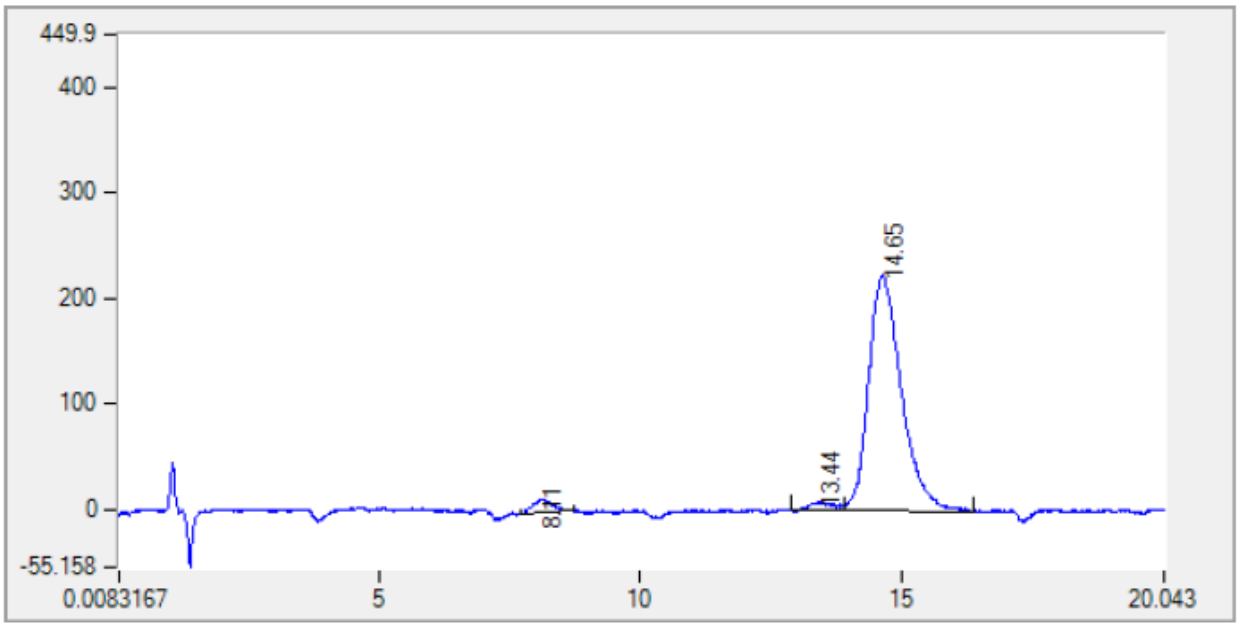
FlowRate : 3 ml/min	Column Name : LUX-CELLULOSE-4-4.6 MM x250MM x 5µm
Co-Solvent : 30%	Sample Name : LF5 : P845-P577-78914-NB3-028-P4
Co-Solvent Name : 0.1% HCOOH in EtOH:MeOH(1:1)	Injected Volume : 10 µl
Outlet Pressure: 100 bar	Temperature : 40 °C